

HEALTHY STRONG *and* CONFIDENT



IWS FAMILY HEALTH

Fiscal Year 2025 Annual Report

FISCAL YEAR 2025 HEALTHY, STRONG, *and* CONFIDENT

To our friends and family,

Fiscal Year 2025 was a year of reflection, growth, and renewed purpose.

We paused with intention, engaging in a six-month strategic planning process that gave us the time and space to dig deep and learn from those who matter most: our patients, staff, partners, and community.

This period of reflection allowed us to ground ourselves, evaluate where we are, and illuminate opportunities to grow our impact, ensuring that our patients remain at the center of everything we do.

By anchoring ourselves in our mission, we align every decision we make and every step we take with our north star: helping children and families grow healthy, strong, and confident.

With thoughtful evaluation and a clear plan, we position ourselves to remain not only focused and accountable, but also agile and responsive in a time of constant change.

Through nurturing our team and strengthening our infrastructure, we are prepared to weather storms, meet the moment, and lead with courage.

We emerge from this year energized and determined, strengthened by our shared commitment to service and by the unwavering support of our community. The opening of a second site, a pediatric clinic in Dunning, marks a meaningful milestone in building an interconnected network of care. And with you alongside us, we will continue to grow, expand access, and create healthier futures for children and families.

Forward, together,



Heidi Ortolaza-Alvear
CHIEF EXECUTIVE OFFICER



Richard D. Raskin
BOARD PRESIDENT

FISCAL YEAR 2025 BOARD *of* DIRECTORS

GOVERNING BOARD

Lesley Arroyo, Director
Claire M. Bennett, Director
Carolyn Clift, Secretary
Chrissy Davis, Director
Elizabeth Hennessy, Treasurer & Finance Chair
Jose Hernandez, Director
Timothy B. Johnson, Investment Chair
Tomitra Latimer, MD, Quality Assurance Chair
Xiomara Maldonado, Director
Sean Murnane, Director
Kimberly O’Gorman, Director
Linda Ramirez, Director
Richard D. Raskin, President
Edward D. Rickert, Director
Patricia Ritsman, Vice President & Board Development Chair
Adonna Roberts, Director
Maricela Robles, Director

HONORARY & ADVISORY

William Carmichael Martin M. McHale
Colleen Creighton Rosanne Merrill
Brian C. Cressey Suzanne Murin
Michael W. Davis Steven R. Rothbloom
Kathleen K. DeVine Pat Pulido Sanchez
Diane Douglas K. Sue Sanford
Nathan P. Eimer Cynthia Scholl
Kathleen M. Ferket James H. Stacke
Marta Gazda-Auskalnis John W. Stimpson
Tricia Hennessy Margaret S. Tresley
Cynthia Landreth John P. Volkman
Kristin V. MacRAE Benjamin E. Wolff, III
Rosanne Merrill JoEllen Bursinger Zacks

**We emerge this year energized and determined,
strengthened by our shared commitment to service
and by the unwavering support of our community.**

FISCAL YEAR 2025

Community IMPACT

At IWS Family Health, we are driven by purpose: to address immediate health needs, break down barriers, promote preventive care, and foster a healthier future for all. In Fiscal Year 2025, we served more than 12,000 children and families.



12,316

Children and Adults

50,347

Integrated and Coordinated
Healthcare Visits

30,651

Medical Visits

7,806

Dental Visits

4,198

Midwifery Visits

2,483

Child and Adolescent
Counseling Visits

951

Speech
Therapies

7,238

Care Coordination
Services

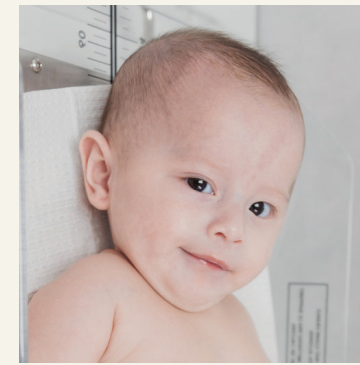

Healthy, right from the start. Welcoming 200 babies to the IWS Family!

This fiscal year, we welcomed 200 newborns into the IWS family delivered through our midwifery program. Regular prenatal checkups lay the foundation for a healthy pregnancy and safe delivery, helping prevent complications for both mother and baby. After birth, infants visit IWS Family Health at least six times before their first birthday, ensuring they're growing strong, reaching developmental milestones, and exploring the world around them. New moms at IWS receive AngelBaby bags filled with essential supplies like diapers and thermometers, along with postpartum support and practical breastfeeding guidance to help them thrive during this important stage.



**GREATER
CHICAGO
- FOOD -
DEPOSITORY.**



Serving thousands of families at our on-site food pantry.

In its second year, our partnership with Greater Chicago Food Depository, has supported the health and well-being of thousands of children and families. In Fiscal Year 2025, through Janie's Kitchen, IWS provided 1,987 families with nutritious and culturally appropriate foods to support their health.

FISCAL YEAR 2025

Our PATIENTS

Approximately 93% of patient families lived at or below 200% of the Federal Poverty Level.

Living at the poverty level, a family of four depended on an annual income of \$32,150.

2025 POVERTY GUIDELINES FOR THE 48 CONTIGUOUS STATES AND THE DISTRICT OF COLUMBIA

Persons in family/household	Poverty guideline
1	\$15,650
2	\$21,150
3	\$26,650
4	\$32,150
5	\$37,650

Insurance Status

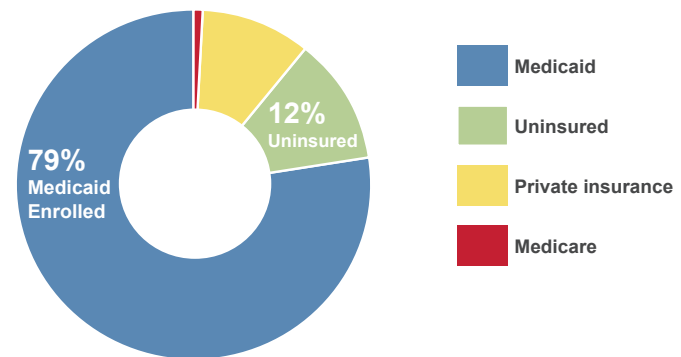

Patient Age

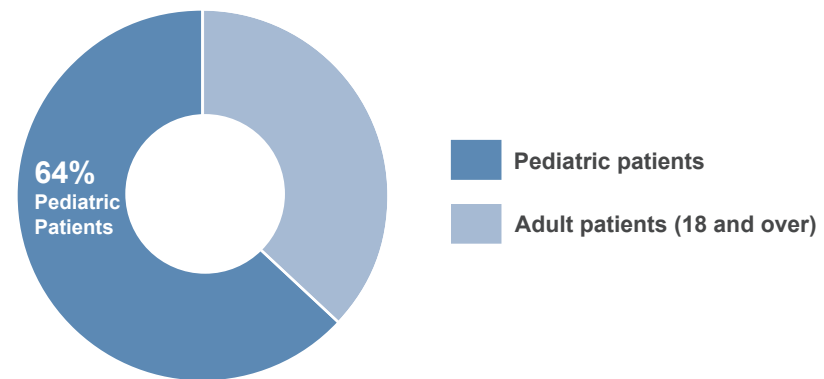

Racial & Ethnic Identity

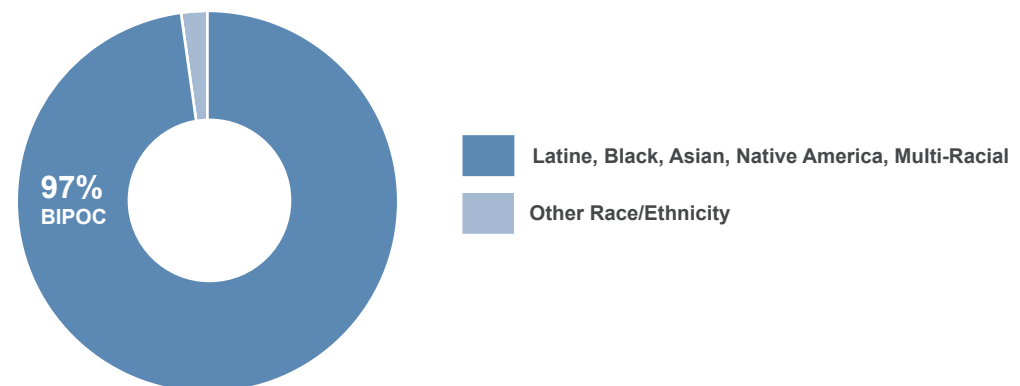

Linguistic Barrier

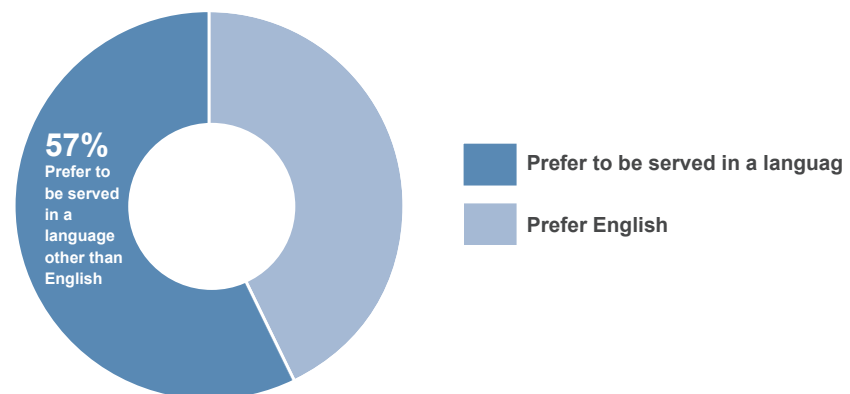

IWS's predominantly Latino, low-income, and Medicaid-enrolled patients face structural barriers. While characteristics such as age, gender, and ethnic identity are not risk factors in and of themselves, their intersection with socioeconomic inequities can compound challenges for immediate and long-term health, early childhood development, and education.

Many parents work in low-paying jobs: entry-level construction, daycares, fast food, landscaping, and retail. As the cost of living grows higher, the economic burden grows deeper.



In Fiscal Year 2025, IWS Family Health opened our second site.



In its first three months of operation, From March to June 2025, IWS served 1,234 children at the IWS Family Health Dunning. The Dunning clinic serves primarily Medicaid-enrolled children, a Polish-speaking population and a growing Spanish-speaking community.



When Care Connects: The Power of Integration



Marisol* is a 39-year-old woman who began prenatal care at IWS Family Health. She immigrated from Ecuador in 2023 with her husband and nine-year-old daughter and had previously completed treatment for latent TB.

Marisol and her husband were surprised and pleased by their pregnancy, as her husband received treatment for leukemia and was told fertility would likely be affected.

Although Marisol appeared happy at her first visit, her depression screen showed that she was experiencing severe depression. She met with our social worker the same day, was diagnosed with major depressive disorder, and was promptly referred to long-term counseling. Marisol found therapy, particularly with a therapist who was also pregnant, to be very supportive.

Because Marisol also experienced severe back and inguinal pain during pregnancy, IWS referred her to physical therapy at our partner hospital, Humboldt Park Health. With physical therapy and a support belt, Marisol's pain became manageable. Due to advanced maternal age, Marisol was also closely monitored by maternal fetal medicine and reassured by monthly ultrasounds. Labor was induced one week early, and Marisol delivered a healthy 8 lb. 11 oz baby girl.

During her two-week postpartum follow-up visit at IWS, Marisol's mood was stable with a normal depression screen, and her baby, too, was doing well under pediatric care at IWS. Marisol remained committed to exclusive breastfeeding despite nipple pain and was referred to our lactation specialist, resulting in significant improvement by ten weeks postpartum. A cyst related to her stitches was identified at six weeks postpartum and successfully treated by another partner provider, whom Marisol trusted.

Although Marisol navigated multiple medical and emotional challenges during her pregnancy, trauma-informed, responsive, and integrated care at IWS allowed her to feel safe and supported during her pregnancy and experience the birth of her child in the most positive way.

*Name changed to protect patient privacy

INTEGRATED *and* RESPONSIVE CARE



Pediatric Health

We address the physical, mental, and emotional well-being of each child. Full-service primary care includes comprehensive medical screenings, developmental screenings, school-required physicals and immunizations, and psychiatric medication management.



Adult & Prenatal Health

Adult patients receive physicals, preventive screenings, chronic disease management, and reproductive health services. Prenatal care, exams, and ultrasounds are provided by on-site midwives from Humboldt Park Health and Advocate Illinois Masonic Medical Centers.



Care Coordination

Care coordinators help patients navigate social drivers, such as housing, food security, and transportation, that impact their health and social well-being by providing resources, offering socio-emotional support, and connecting them with internal teams and local partners.



Behavioral Health

We provide short-term therapy for immediate, solution-focused support; long-term therapy utilizing evidence-based methods like cognitive behavioral therapy; probation therapy for adolescents in the juvenile justice system; and integrated psychiatric services.



Child-centered Health and Advanced Therapies (CHAT)

We are the only community health center in Chicago that integrates developmental delay assessment and therapy with primary medical care in a single location. IWS partners with the renowned Lurie Children's Hospital to provide speech therapy on-site at our healthcare home.



Dental Health

We are one of the few Illinois dental homes that provides Medicaid-enrolled pediatric patients with oral health prevention, treatment, and education. IWS integrates counseling and trauma-informed practices in dental to ease anxiety, a primary barrier to care.



Food Pantry

Jane's Kitchen food pantry is exclusively available to patients. Fresh and nutritious food is provided by The Greater Chicago Food Depository at no cost.



MESSAGE *from the* AUXILIARY

“Great things are done by a series of small things brought together.” — Vincent van Gogh

This year, the IWS Auxiliary demonstrated the extraordinary power of volunteers united in purpose. With the enthusiasm and commitment of over 500 members, we proudly provided over ONE MILLION DOLLARS in donations to the IWS Center—an outstanding 50% increase in FY25, with quarterly donations doubling. This unprecedented growth reflects not only the dedication of our members but also the confidence and generosity of our donors, partners, and the entire IWS community.

Our work was strengthened by our partnership with Heidi Ortolaza-Alvear, CEO, and the exceptional IWS staff, whose dedication to patient care inspires everything we do. Together, we advanced a shared mission of compassion and service.

We assembled 300 Angel Baby Bags for new mothers, prepared 600 Mother’s Day Gift Bags, filled 72 Bunny Bags, and created 150 Bean Soup Kits for patients. Through our partnership with Bernie’s Book Bank, we donated 300 baby books and provided 300 gift cards to the Kohl’s Children’s Museum to spark learning and joy among young children. Our members contributed over 130 handmade items, each crafted with care for the families we serve.

Our commitment to food security remained essential, supporting 2,000 families through Janie’s Kitchen. We also celebrated the installation of a new Sharing Library outside the clinic, extending our mission of education and community support.

Through the Warming Project, we raised over \$12,725 to purchase new winter coats and collected 1,389 new and gently used coats, along with hats, gloves, and scarves, ensuring that families stayed warm and cared for during Chicago’s harshest months.

Our fundraising efforts were equally inspiring. Chapters worked tirelessly to bring beloved events to life—including the Lake Forest Showhouse & Gardens, Wheaton Naperville Bridge and Golf Outing, Clarendon Hills Witches Ride and Light up the Night, Oak Brook Mistletoe Medley and Hinsdale Tablesapes. With over 12,500 attendees across these events, every ticket purchased helped fuel the programs and services that empower the families we support. And perhaps most inspiring of all, our members devoted over 30,000 volunteer hours—a powerful testament to their dedication.

We are deeply grateful for the dedication and generosity of our Auxiliary members and supporters. Your collective efforts have strengthened the IWS Family Health and uplifted thousands of families. With pride in all we accomplished and optimism for the year ahead, we look forward to continuing this meaningful work together.

With gratitude,

Chrissy Davis and Kimberly O’Gorman
Auxiliary Co-Presidents FY25



AUXILIARY OFFICERS *and* PROGRAM COORDINATORS

OFFICERS OF THE AUXILIARY

Chrissy Davis
Kimberly O’Gorman
CO-PRESIDENTS

Lisa Haines
1ST VICE PRESIDENT

Laura Gates Keogh
2ND VICE PRESIDENT

Jennifer Horan
3RD VICE PRESIDENT

Sarah Georgi
TREASURER

Lynda Given
AUDIT TREASURER

Joan Bowers
CORRESPONDING SECRETARY

Carole Barthel
RECORDING SECRETARY

Laura Alter
BOARD ADVISOR

PROGRAM COORDINATORS

Christine Trainer
ANGELBABY BAGS

Lisa Haines
ANNUAL MEETING

Elizabeth Berglund
BYLAWS & STANDING RULES

Jennifer Horan
Celeste Jackson
COAT DRIVE CO-COORDINATORS

Lisa Haines
EVENT REGISTRATION

Kelley Gibson
JANIE’S KITCHEN

Natalya Lisa Amond
MEMBERSHIP

Chrissy Davis
Kimberly O’Gorman
NEWSLETTER COORDINATORS

Natalya Lisa Amond
NOMINATING COMMITTEE CHAIR

Laura Biesel
Maria Enright
Nancy Lange
Amy Lizzadro
NOMINATING COMMITTEE

Jennifer Horan
SOCIAL MEDIA

Sarah Georgi
STAFF APPRECIATION

Elizabeth Berglund
WEBSITE



Wheaton-Naperville chapter assembled over 150 bean soup kits for patients.



Tables full of baby products donated by members and guests attending the Hinsdale Baby Shower Luncheon.



Vendors are ready to help raise funds during Lake Forest Antiques & Treasures.

FISCAL YEAR 2025 AUXILIARY HIGHLIGHTS

AMBASSADORS-AT-LARGE CHAPTER

President: Diane Nesbitt
Organized: 2009
Active Members: 35
Memorial and Honor Contributions: \$2,051
Contribution to Auxiliary: \$15,665
Fundraising/Special Events: Children's book donations, Charleston Wrap project, AngelBaby Bags, Janie's Kitchen, and Coat Drive

CLARENDON HILLS CHAPTER

President: Amanda Ruback
Organized: 1948
Active Members: 50
Other Members: 48
Contribution to Auxiliary: \$326,775
Fundraising/Special Events: "Light Up the Night" Gala, Vintage Charm Shop & Share, Luminaria, Witches Ride, Holiday Walk, Easter EGGstravaganza, Kay Rose Dinner, Daisy Dash Race, AngelBaby Bags, Beauties & Besties, and Coat Drive

HINSDALE CHAPTER

President: Candace Mueller
Organized: 1913
Active Members: 77
Junior Board: 60
Other Members: 9
Contribution to Auxiliary: \$280,479
Fundraising/Special Events: Tablescapes Luncheon, Annual Baby Shower Luncheon, Junior Board Fundraising Activities, Mother's Day Toiletries Bags, Holiday Shop Night, AngelBaby Bags, and Coat Drive

LAKE FOREST CHAPTER

President: Wendy Franzen
Organized: 1926
Active Members: 84
Other Members: 70
Memorial and Honor Contributions: \$450
Contribution to Auxiliary: \$115,378
Fundraising/Special Events: "Antiques & Treasures", "Lake Forest Showhouse & Gardens", Diaper/Baby Wipes Drive, Junior Board Food Drive and Fundraising Shopping Events, AngelBaby Bags, and Coat Drive

MOUNT PROSPECT CHAPTER

Co-Presidents: Keri Hubert, Camille Sullivan
Organized: 1955
Active Members: 9
Other Members: 2
Fundraising/Special Events: Lynch Creek Farm and RaiseRight



Many chapter hands make light work to prepare for coat distribution at the 2024 Annual Coat Drive.



Hinsdale chapter members gather at their Amalfi Coast-themed "Bellissima!" Tablescapes event.



Lake Forest chapter members gather at their Annual "Antiques & Treasures" event.

OAK BROOK CHAPTER

Co-Presidents: Marci Hanzlik, Kathleen Sievertsen
Organized: 1973
Active Members: 30
Other Members: 12
Contribution to Auxiliary: \$170,500
Fundraising/Special Events: "Mistletoe Medley" Luncheon/Fashion Show/Gift Boutique, Annual Baby Shower, AngelBaby Bags, and Coat Drive

WHEATON-NAPERVILLE CHAPTER

President: Nancy Lange
Organized: 1957
Active Members: 28
Other Members: 10
Memorial and Honor Contributions: \$1045
Contribution to Auxiliary: \$46,300
Fundraising/Special Events: "Playing 4 the Kids" Golf and Bridge Outing, Shopping Events and Restaurant Nights, Luminaria Sale, Bean Soup Meals, Bridge Groups, Diaper Donations, AngelBaby Bags, and Coat Drive



Golfers getting ready to tee off at the Wheaton-Naperville Chapter's annual "Playing 4 the Kids" Golf and Bridge Outing.



Bravo to the Clarendon Hills Junior Board for their incredible work decorating our holiday tree in downtown Clarendon Hills.

L: For over three decades, "Mistletoe Medley" has been a must-attend event for the Oak Brook IWS chapter. Presidents Marci Hanzlik and Kathy Sievertsen led their chapter through another successful event.

R: A ballerina from the Salt Creek Ballet danced to the Waltz of the Snowflakes while entertaining guests at the Oak Brook chapter's "Mistletoe Medley" at Drury Lane.

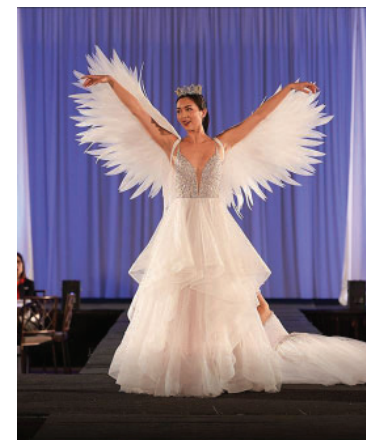

AUXILIARY HIGHLIGHTS



"Mistletoe Medley" guests, numbering over 600, were treated with raffles, shopping, a fashion show, and a luncheon supporting IWS Family Health.



Clarendon Hills members get a helping hand from Santa in their Luminaria sales.



Auxiliary chapters supporting each other. Ambassador chapter members supporting Hinsdale Tablescapes.



A guest stops to smell the roses at one of the many beautiful tables at Hinsdale's Tablescapes.



Wheaton-Naperville volunteers help sell Luminaria kits for the holidays.



A group of Clarendon Hills "good" witches takes off for the 5th annual Witches Ride.



Bridge players at Wheaton-Naperville Chapter's annual "Diamonds are 'Fore' Ever" Playing for the Kids Golf and Bridge Outing.



Wheaton-Naperville chapter members celebrate the success of their "Diamonds are 'Fore' Ever" Playing for the Kids Golf and Bridge Outing fundraiser.

AUXILIARY HONOR ROLL

GIFTS OF \$50,000 AND OVER

Nives and Joe Rizza

GIFTS FROM \$20,000 TO \$49,999

Grainger Foundation
Susan M. Heil
Packaging Corporation of America
Palumbo Family Foundation/Orange Crush
Kathy Walgreen & Mike Camino

GIFTS FROM \$10,000 TO \$19,999

Duggan Bertsch Attorneys and Counselors at Law
Christopher Bower
Tom Cooper
John and Karen Krehbiel
Thomas and Susan Maas
Mills Family Foundation
Paro Family Foundation

GIFTS FROM \$5,000 TO \$9,999

A & M Mortgage
A&M Pickus Foundation
Dan and Elissa Baker
Elissa Baker
Benjamin Moore
Susan and John Cicicora
Compass Financial Partners
Cosentino
Daisy Dash
Jill Daniels LLC
Fair Oaks Foods
Freeman's Hindman
John and Katie Hennegen
Hoekstra Heating & Air Conditioning
Holly Hunt
Hormel Foods
Lake Forest Bank & Trust
MCL Contracting Services
Danielle and Sean McNally
Allison and Paul Megalis
NAI Hiffman
Elizabeth Nemickas
NFP Group
Precision Medical Care
Kate Rother
Amanda Ruback
Patrick and Kari Rule
Sherwin Williams
Smith's Men Store
Pascal & Jamie Yammine
Clifford Family & Perkowski Family

GIFTS FROM \$2,000 TO \$4,999

Keri Falls, @properties
Simona Garcia, @properties
Nenna Vlamis, A and N Mortgage Services
AAPG Garage
American Endowment Foundation
Anne Appel
BASH Family Fund
Bates Foundation
Bedside Manor
Elizabeth and William Berglund
Jen Buettner
Casselyn Inc.
CBRE
Tracy Fussaro, Coldwell Banker Real Estate Group
Cathy Crowley
Chrissy Davis
Katie Donovan
Jane Duncan
Enterprise
Barrett Erker
Mary Ann and Doug Evans
Wendy Franzen
FT Cares Foundation
Erin and Matt Green
Hirewell
Home Depot
Lauren Ferrara Houser
IVme Wellness & Aesthetics
Marianne and Tom Kelly
Knauz Auto Group
Susan Knoch
Lake Forest Shop
Larysa Domino Group
Loftus Preusser Wealth Partners
Courtney Maggliochetti
Martin Chevrolet
Amanda McCampbell
Kathy McKenna
Morgan Stanley
North Shore Travel
Northern Trust
Landon and James Oakum
Ragsdale Company
RHM Staffing
Romann Custom Upholstery
Florence Ann Romano
Root and Bloom Chiropractic DBA Rooted Chiropractic
Susan and Tom Santefort
Scout Guide North Shore
Shannon Shader
Shaw LLP
Sorsby Financial Corporation
The Julie Sutton Group, Compass
The Mather Group

Therapeutic Health Associates
TXI Digital
Vintage Charm
Wes Ingold Compass Realty
Barb Westover
Zazu Salon and Day Spa - The Segerto Family

GIFTS FROM \$1,000 TO \$1,999

Briana Murray, @properties
Jay and Natalya Lisa Amond
Karen and Marc Andersen
Ina Anderson
Jean Blumthal
Bourbon Belly (Burger Social)
Joan Bowers
Karen Brashears
Brush Pediatric Dentistry
CDW
Jessica Chasey
Chicago Blackhawks Foundation
CNC Lawn Care, Inc.
Lorri Cobbins
Charleen Connell
Brigid and Brian Connor
Kelly and Michael Corty
Mrs. Connie Craig
Denise Debenedetto
DuPage Kitchen and Bathroom Remodeling
Delight Eilering
Energie Pilates & Spa
Maria Enright
Evereve
Eric & Patty Fess
Filtration Group
Fiscella Law Inc.
Beth and Ryan Gandre
Lynda Given-Lessek
Glimpse Vision
Marc and Paul Hanzlik
Mike and Sarah Herrmann
Horwitz, Horwitz & Associates
iDesign Salon
Susan Jakubiec
Kelly Kirchheimer Real Estate
Kendra Scott
Maria and Scott Kennedy
Allison Klimek
Sara and Eric LePenske
Brian and Teena Less
Michael and Ann Less
Audrey Less
Nan and Dan Letizia
Annie Liddle
Linda Feinstein, Signature Homes
Amanda and Frank Lizzadro

Annette Lovelace
Dave and Kate Manger
Megan McCleary, McLeary Group
Jameson/Sotheby's International
Libby and Bryce McMichael
McNaughton Development
Meade Electric Company
Rachel Murphy
Nabuki
Diane Nesbitt
Allison and Mike Newlin
Now Foods
Katherine and Jimmy Oblak
Molly Painter
Pampered Chef
Ania Perrelli
Andrea Persico
Prairie Capital
Dr. Vijay and Prema Rao
RED Integrative Health
Patricia Robertson
Dave Schuler
Dr. Shantelle and Associates
Sheth Dermatology
Dr. and Mrs. Grant Sievertsen
Sila Family Law
The Sullivan and Taylor Family Foundation
Tara Foundation - SixtyFour Reserve Room
The Dancer Family
Tully Electric, Inc.
Casey and Ann Tushaus
UChicago Medicine Advent Health
Videre Travel

GIFTS FROM \$500 TO \$999

JoMarie Ferro, @properties
Amanda Mancini, @properties
Shelly Perkowski, @properties
302 Wheaton, LLC
Advanced Planning Advisors
Richard and Caroline Ascher
Ashley & Sloane
Aspired Sojourns
Band + Wire Orthodontics and Destistry
Linda Barbara
Carole Barthel
Betsy Bennett
Denise Marron, Berkshire Hathaway Home Services
Sherry Schmitter Block
Kate Boege
Kimberly Borden and Jeff Buchheit
Cele Bull
Casey Byne
Marisa and JP Cadorin
Carpet Showcase

AUXILIARY HONOR ROLL

Craig Castelli
Center for Balanced Parenthood
Chappel's Heating, Cooling & Home Performance
Vanessa and Ben Chernivsky
CHT Orthodontics
Clarity Physical Therapy and Wellness
Liz Olivera, Coldwell Banker Realty
Lorraine Crompton
Cutie Juice
DAF Giving 360
Jill and Peter Daniels
Elizabeth DeBenedetto
Sara and Scott DeKuiper
Gloria Donaldson
Downes Swimming Pool Co.
Trucia Drummond
Rebecca and Barret Ehgoetz
Elmhurst Auto Care
Tyler Ferguson
Elizabeth Fernandez-Cuervo
Cheryl Ferrell
Kassandra Fisher
Mike & Wendy Flaherty
Flynn Sisters
Fumee Claire
Gateway to Admissions
Mark & Amy Grohe
Greg Hart
Hinsdale Bank & Trust
Hinsdale Dental LLC
Cathy Hofmann
Inner Life Psychological Service
J Jordan Homes
J. McLaughlin
Chris Pequet Jameson/Sotheby's International
Joel Stephen & Associates
Betty Johnson
Christine Kara
Katherine Kregor
Seema Kumbhat
Kellie Lange
Leading Edge Metals & Alloys
Lombard Baseball League
Kristen Lyons
Amy Madden
Tim & Linda Mannix
Stephanie Mantis
Marabella Home
Martin's Caregiver Agency
Corby Marx
Rebecca Matheou

Sherenaz and Firdausi Mazda
Erin McNaughton
Midwest Oral & Maxillofacial Surgery
Model Wealth Inc
Moment Design
Melanie Morrissey
Navy Black Interior Design Studio
Jenny Pace
Tamsyn Pequet
Barbara Pergande
Sally Pfaff
Ruth Polanco
Protera Technologies
Red Feather Painting Company
Rising Goddess Fitness
Brad and Katie Schmidgall
Mr. and Mrs. Lloyd Schooley
Claudine Schramko, Schramko Residential
Berkshire Hathaway
Melanie Scott
Sebastian Kos Law Offices
Stockholm Objects
Jeannie and Todd Sullivan
Teegarden Wealth Advisors LLC
The Blackbaud Giving Fund
The Deidre Collective/Compass
The Fry Group LLC
The Gates/Loth Team RE/MAX Suburban
Laura Gates Keogh
Danielle Tuck
Janice Van Dyke-Zielstra
Weller Dental
Wheaton Bank & Trust
Laurie Wiesermann
Tripti Burt MD and Neena Will MD
Grant and Valerie Williams
Barbara Wing
Stephanie Wolfe
JoEllen Zacks

GIFTS FROM \$250 TO \$499

Julie Akers
Arte Design Group
Linda Barder
Holly Bencivenga
Dorothy Bentel
Carrie Berger
Paula Bisacca-Ladwig
Body20
Matt Brown
Dot Buikema

Char Castelvechi
Lisa and Rick Cavaliere
Beverly Cheairs
Compass Mortgage
Nancy Connelly
Shari Cornies
Danada Veterinary Clinic
Katie DeGrazia
Mary Delgado
Amy and Don Draudt
Audrey Evans
Sarah and Dan Freel
Christy Frisoni
Kelley Gibson
Jill Giglio
Heather Goeld
Suzanne Gorden
Erica and Mike Grzelakowski
Lisa Haines
Karen Hale
Hamel Dental
Amy Hangstefer
Amy Hangstefer
Mary Hayes
Kathleen Hennegan
Lindsey Henry
Julie Hightower
Annette & Bridget Jeser
Amberly and Jason Johnson
Marnie Joy
Antje Kalov
Kendra Scott
Maria and Scott Kennedy
Heather King Pines
Maria Kooken
Kramer Foods
Claire Kryczka
Maureen Kunitz
Julie Langdon
Nancy Lange
Barbara and Roger Layland
Justin Lessek & Claire Finn Lessek
Ligocki Dental Group
Celine Lillie
Carol L. Lizzadro
Kerry Lynch
Marsha Ma
Kafi and James Matusiewicz
Danielle Maurer
Tera McAndrews
Ann and Tim McCarthy

Melissa McClayton
Rosanne Merrill
Toni Moran
Mary and Mark Mullen
Karin Mullins
Kaci Myhra
Diane Nesbitt
NovaPoint Advisors
Tamara and Don Ortegel
Jackie Paul
Precision Title
Pure Skin by Peg
Nikki and Jon Ricci
Kim Shean
Arlene Simunek
Arlene Simunek
Elizabeth Slocum
Jen and Matt Sperry
State Farm Insurance Agent Dick Valentine
Pat Sullivan
Jeannine Teague
Terra Care
Casselyn and Brad Tertell
Tierra Distilling Company
Trust Bank - Wheaton
Turning Wheels Pediatric Therapy
Sharada Upputuri
Vintage Charm
Jennifer and Ben Voight



Auxiliary Board members celebrate at the end-of-the-year meeting and luncheon.

AUXILIARY HONOR ROLL

GIFTS IN-KIND CONTRIBUTORS

Ablaze Design Group
 Betsy Bennett
 Elizabeth and William Berglund
 Bories & Shearron Architecture
 Brizo
 Judy Burnside
 Buster & Punch
 Marisa and JP Cadorin
 Cambria
 Nancy Carlson
 Chicago Blackhawks
 Chicago Pain Relief
 Clarendon Hills Chapter Junior Board
 Clarendon Hills Fire Department
 Clarendon Hills Police Department
 Char Connell
 Cosentino
 Curated by Amy Scott
 Cutie Juice
 Patricia Danly
 Davis Audio + Video
 Laura Decker
 Designs by Jody
 DiVinci Painters
 Divine Flooring
 Diane Douglas
 Drury Lane Theater
 E.M Diamond Trading Cutters
 Forest & Bluff
 Frederic Magazine
 Gallo Wines
 Debbie Heidecke
 Hilton Palmer House
 Home Run Inn Pizza
 Il Mio
 Jay & Eme Digital Marketing
 JDR Family of Companies
 Betty Johnson
 Just Lift Fitness
 Claire Kryczka
 Kim and Ken Landego
 Linda Layland
 Le Meridan Hotel
 Lynda Given Lessek
 Little Creperie
 Little Lovelies Ice Cream Cart
 Luxe & Lilac
 Rose Maczek
 Leslie and AJ Maggio
 Maureen Claffy Art Academy
 Mary McDonald
 Rosanne Merrill
 Merry Richards Jewelers, Merry and Richard Cheng
 Mosaicos

Ken Moy
 NFP Group
 One Off Catering
 Peckham Interiors
 The Peninsula Hotel
 Plain & Fancy Cabinetry
 Proper Rate
 Pure Skin by Peg
 Reformer Village Pilates
 Rose Reid
 Renaissance Tile & Bath/ Oneil Ruppel
 Rolander Architects
 Schumacher
 Sheridan Road
 Betsy and Andriy Striltschuk
 Jeannie and Todd Sullivan
 Tierra Distilling Company
 Dr. and Mrs. Gilbert Tresley
 Vintage Charm
 Visual Comfort
 Wheaton Sports Center
 Wolf Sub Zero



Lake Forest Showhouse Co-chairs Shannon Shader, Jennifer Durburg, Susan Rolander, Dawn Talma, Barrett Erker, and Cathy Crowley.



Ambassador members, Carole Barthel, Roslyn Steinberg and Clarendon Hills members, Melissa Veatch and Reem Al-Hakim help sort coats for the Auxiliary Coat Drive.



Hinsdale chapter members gather at their Amalfi Coast-themed "Bellissima!" Tablescapes event.



The Lake Forest Chapter Executive Board Committee attends the magnificent Lake Forest Showhouse and Gardens.



Clarendon Hills members get ready for a "Night of Mystique" at the annual Light Up the Night Masquerade Ball.

With sincere gratitude,
 we thank our Auxiliary
 members and donors
 for their heartfelt
 generosity and
 commitment to the
 IWS Family Health
 community.

Your support is vital
 to creating healthier
 futures for children
 and families.

DONOR IMPACT

Philanthropy makes up ~25% of the budget, bridging the gap from low reimbursement rates from Medicaid.

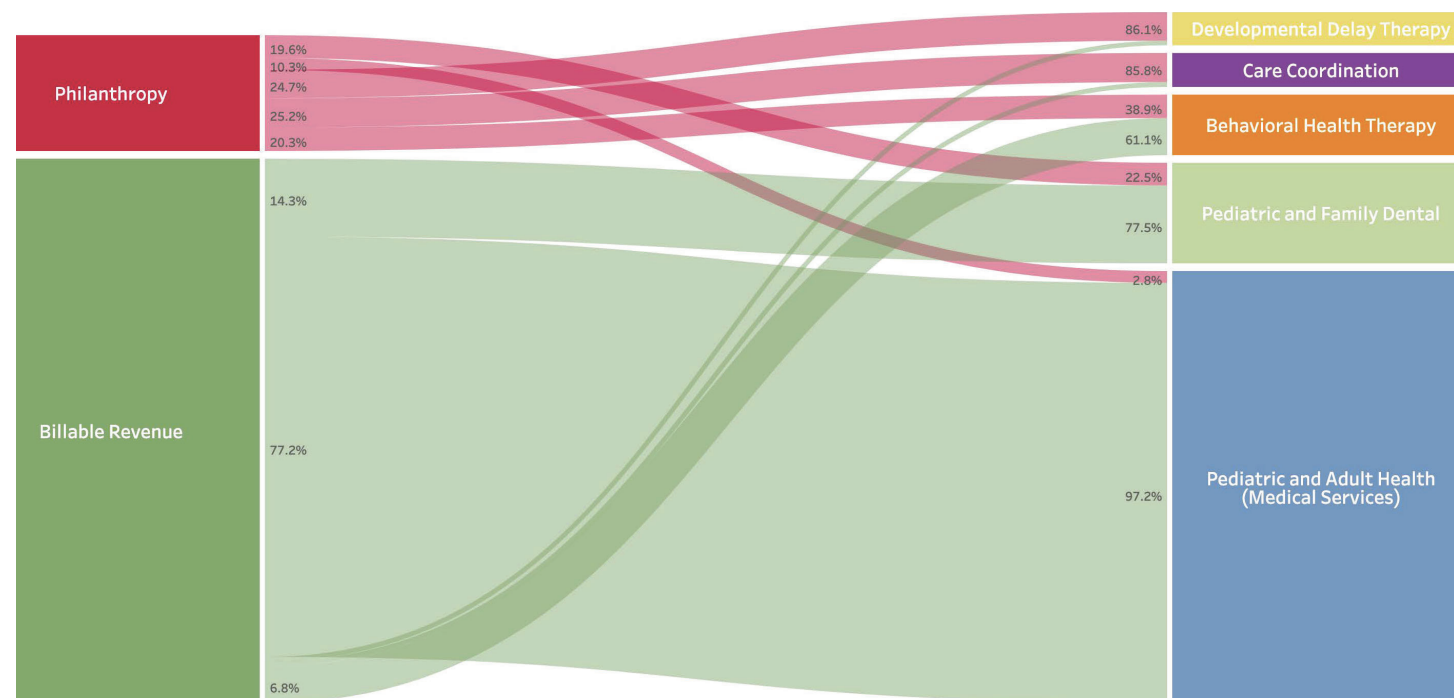

BETTER HEALTH OUTCOMES

Your donations are critical to providing whole-person care.

You enable us to provide wraparound, patient-centered care that treat all aspects of a person's health and well-being, covering services like speech therapy and counseling or nonbillable care coordination services that help patients overcome social drivers, helping to ensure families on food on the table, secure housing, access to transportation, and essential items like diapers, formula, clothing, toothbrushes, and blood pressure monitors.

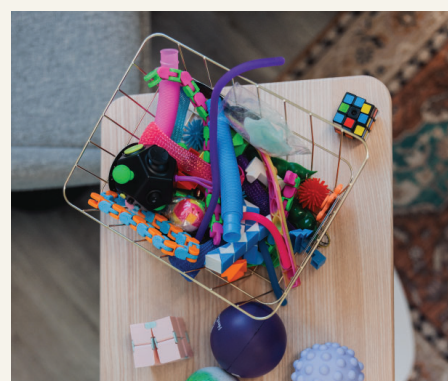

Remembrance

Together, we honor the spirit of our community members who are no longer with us. With heartfelt appreciation, we thank donors who have chosen to give in their memory, helping to carry forward their legacy and commitment to our mission.



In Memory of Cassidy Corcoran

Cynthia Carrasco

Toni M. Harkness
Carol A. Kaspers
William H. Kelley
Ernest & Kathy Kuhn
Meghan MacKinnon
Marilyn Marinello

In Memory of Virginia Ramirez

Deborah A. Ramirez
Steve Ramirez

In Memory of Roseanna Maffei

Erin Wenke

Amy Mertz Staunton
Ann O'Brien

In Memory of Donald A. Sandstedt

Jeanne & Michael Layden

In Memory of Lou Pearl Metcalf

Genevieve Leiderman

Mark and Julie Osoteo
Karin Palasz

In Memory of Anne Rose Schenck

Mike Martin
Marla Rainey
Tina Reece
Margaret Vettese
Harold L. Yoh III

In Memory of Patricia Nesbitt

Mary C. Baker
Barbara Breakstone
Lani Brewer
Michael J. Choice
Frederick G. Coggin
John Collie
Kathleen Conway
Licia Daly
Colin Dunn
Susan Feldman
Mary Happ

Gail Porter
Elizabeth Reidy
Richard P. Rovetto
Alan & Ellen Toban
Sharon Tourvilles
Maureen & Jim Van Tiem
Kathleen A. Vesh
John Vinci
Gary T. Walther
Carolyn D. Wisneski
Stacie Zapfel

In Memory of Christine Socher

Susan Socher

In Memory of Charlene M. Thompson

Rajitha Avva
Will Johnson
Lorraine Linnerud

Celebrating *those who* Inspire

We extend our gratitude to donors recognizing members of the IWS Family Health community. Your generosity honors their meaningful impact and supports care that help children and families grow healthy, strong, and confident.



In Honor of Avery, J.D., and Maisie Bryant

Denise Ashurst
David Bryant
Maria Bryant
Sue Bryant
Amanda Bryant
Katie Bryant
Avery Bryant
Avery Bryant
Debra Cohen
Deirdre Craven
Helen Grove
Maddie Higby
Tricia Higby
Emily Kahn
Ginny Lewinski
Carol Lord
Emily McGraw
Chelsea Saam

In Honor of Laurie Laga

Jamie Zarlino

In Honor of Lynda Lessek

Justin Lessek

In Honor of Tim Johnson and Nancy Race

Gary Fairhead
George Bard III

In Honor of Roslyn Steinberg

Bonnie Roelle

In Honor of Dr. Jerry Udelson

Brett Pierce

IWS FAMILY HEALTH HONOR ROLL

The Auxiliary's contribution of \$1.2M to IWS Family Health in Fiscal Year 2025 stands as the largest single donation. Our appreciation for your remarkable generosity is immeasurable.



GIFTS \$500,000 AND ABOVE

Auxiliary of the Infant Welfare Society of Chicago

GIFTS \$150,000 AND ABOVE

Chicago Department of Public Health
Illinois Family Planning
Juvenile Probation
Congressionally Directed Spending

GIFTS FROM \$50,000 TO \$150,000

Anonymous
The Coleman Foundation
The Crown Family
William N Flory Trust
Greta Flory Gift Fund
Lloyd A. Fry Foundation
Polk Bros. Foundation

GIFTS FROM \$25,000 TO \$49,999

Timothy B. Johnson
Ann and Robert H. Lurie Children's Hospital of Chicago
Murin Family Foundation

GIFTS FROM \$10,000 TO \$24,999

Blowitz-Ridgeway Foundation
A.G. Cox Charity Trust
Patrick and Anna M. Cudahy Fund
Delta Dental of Illinois Foundation
The Egerter Family Foundation
Andrew and Alice Fischer Charitable Trust
Julius N. Frankel Foundation
Globe Foundation
Hinsdale Junior Woman's Club Charitable Foundation
The Jadel Youth Fund
The Labcorp Charitable Foundation
Bowman C Lingle Trust
Merrill Family Fund
Suzanne Murin*
Edward and Suzette Rickert
The Siragusa Family Foundation
Topfer Family Foundation
A Montgomery Ward Foundation
W.P. and H.B. White Foundation

GIFTS FROM \$5,000 TO \$9,999

Walter J. & Edith E. Best Foundation
Humboldt Park Health
Impact Networking, LLC
Perfection & Grace

Penny Pritzker
Judy and David Schiffman
Arch W. Shaw Foundation
Sidney Stern Memorial Trust
The Venable Foundation

GIFTS FROM \$2,000 TO \$4,999

American Academy of Pediatric Dentistry Foundation
Brian Weber
Carolyn Clift
George M. Eisenberg Foundation for Charities
Evolution of Benefits
Advocate Illinois Masonic Medical Center
ISDS Foundation
Krause Construction, Inc.
Tomitra Latimer, MD
Salima Lin
Lisa Stone Pritzker
Mo and John Pritzker
Richard Raskin
Lois Stuckey
Janet Underwood
Anne Clarke Wolff and Benjamin E. Wolff
G H Zendt Charitable Trust

GIFTS UNDER \$2,000

Alera Group
Mary F. Allan
Laura Burke Alter
Denise Ashurst
Suzanne Austin
Bank of America Foundation
Peter and Heidi Bappert
George Bard III
Michael J. Bax
Gabrielle Kaminsky-Bayer
Linda Becker
Philip Bedella
Betsy Bennett*
Denise Bowles
Lawrence Brashears
Allison Bruce
William and Kay Carmichael*
Ana Cardoso
Beth and Dollard Carey
Alison Carrillo
Chicago Dental Society Foundation
CIBC Private Wealth Management
Cintas Corporation

Meghan Cleary
Jane Colman
David Cook
Rachel Cook
William J. Cook Scholarship Fund
Blanche Cook
Sacha Coupet
Colleen M. Creighton
Molly Day
Mario and Celeste Di Benedetto
Jackie Di Benedetto
Michelle Di Benedetto
Katherine Bard Dickson and Mark Dickson
Cortez and Catherine Dixon
Anne Dwyer
Cynthia K. and Richard A. Feil
Lisa T. Finch
First Nonprofit Company
Michael French
James Gathii
Marta Gazda-Auskalnis
Nancy Kelley Gibson
Susan Gilluly
Carmen Gonzalez
Mr. James Haufschild
Mary A. Heatter
Jose Hernandez
Deborah Hopkinson
Cynthia Ho
Lisa and Scott Humphrey
Gretchen M. Husting
Candice Ibaceta
Jerry Isikoff
Diane Jacobson
Theresa Janczy
Antje Kalov
Robert and Melissa Kaplan
Robert D. Keefe
Alexander Keller
Christopher Kerns
Rachel Kohler and Mark Hoplamazian
Adam Kopp
Susan B. Kovac
John and Peg Largent
Madeleine Largent
Patricia Lee
Leslie Fund, Inc.
Lynda Given Lessek
John Levi
Eva Levy
Celine Lillie
Joe Lodico
Susana Lopatka
Kristin and Roderick MacRAE
Esther Macchione
Signe Matson
Martin J. McHale Jr.

Alex McMahan
McNaughton Development
Cyndi Mozzetti
Daniel Murray
Dino and Celeste Nicholas
Todd Niemiec
Richard Niemerg
Alexandre Nogueira
Mary Osimitz
Loretta Osswald
Pajeau Children's Foundation
Patricia Pajak
IWS Family Health Patients
Patterson Dental Foundation
Betty and Thomas Philipsborn
Phoenix HVAC
Plante Moran
Susan Pritzker
Bici and David Pritzker
Ken and Leslie Pucker
Linda Quinn
Elisa Revello
Sherri Richardson
Norman Riley
Patricia Ritsman
Rebecca Rivo
Donald Roberts
Robert A. Rosholt and Sharon L. Brunelle
Kate Russell
Rachel Sacks, Leading Healthy Futures
Susan Santefort
Jillian Seely
Catherine A. Smith
Sharon Smith
Susan Socher
Bhaskar Sripada, MD
Deanna Stuart
Bryan Styer
James H. Swartchild Jr.
Tracy Tredinnick
Marge Tresley
Mariel Turner
Angel Valtierra
Anjali Vij
Carlo Virgilio
Washburn University School of Law
Laurie Wiesemann
Neil and Elaine Williams
Karen Williams
Network For Good

IN-KIND DONATIONS

Sidley Austin, LLP
Tony's Finer Foods
Diamond Garden Banquet



FOUR OUT OF FOUR STARS

IWS Family Health received the highest rating on Charity Navigator by demonstrating excellence across four key domains: Impact & Results, Accountability & Finance, Leadership & Adaptability, and Culture & Community. A four-star rating is given to organizations who score a 90 or above in Charity Navigator’s review and is considered “exceptional”.



TOP-RANKING

Candid believes that transparency and the flow of information are fundamental to a vibrant, successful, and trusted social sector. The Candid GuideStar Seal is the most widely adopted symbol of transparency in the U.S. social sector. IWS Family Health received a Platinum Seal, the highest recognition of transparency, in 2025.

Audited Financials

July 1, 2024 – June 30, 2025

	Total
Public support and revenue:	
Patient services revenue	\$ 6,758,466
Bonus & Incentive Payments	323,424
304(b) Drug Revenue	139,832
Contributions and grants:	
Auxiliary	962,080
Individuals and corporations	474,508
In-kind	1,008,366
Foundations	840,307
Government	1,487,363
Employee Retention Credit Revenue (Note 15)	523,303
Miscellaneous	30,898
Net assets released from restriction for operations	-
Total public support and revenue	12,548,547
Expenses:	
Program services:	
Primary health	\$ 6,823,183
Dental health	1,519,024
Other wellness services	964,180
Total program services	9,306,387
Supporting services:	
Management and general	2,940,754
Fundraising	362,251
Auxiliary support expenses	66,599
Total supporting services	3,369,604
Total expenses	12,675,991
Operating loss	\$ (127,444)
Other income - investment income	795,277
Excess (Deficiency) of public support and revenue over expenses	667,833
Total change in net assets	667,833
Net assets, beginning of year	13,114,908
Net assets, end of year	13,782,741

This summary of selected financial information is derived from the audited financial statements of the Infant Welfare Society of Chicago (IWS Family Health) for the year ended June 30, 2025, which have been audited by Plante Moran. Copies of the audited financial statements are available from IWS Family Health upon request.



IWS FAMILY HEALTH



**Donate today to support healthy children and families.
Scan the QR code or visit www.iwsfamilyhealth.org/donate.**

3600 W. Fullerton Avenue | Chicago, Illinois 60647 | 773.782.2800